

NOTES:

- 1) "LOW SLOPE" ROOFS ARE DEFINED AS ROOFS WITH A SLOPE LESS THAN OR EQUAL TO 3:12 (14 DEGREES)
- 2) THE THERMAL CONTROL LAYER IN THIS DETAIL IS NOT CONTINUOUS.
- 3) THIS DETAIL UTILIZES A 12" CMU SUPPORT WALL, WHICH IS PREFERRED AS IT AVOIDS 16" UNITS, WHICH ARE MORE COSTLY AND MORE DIFFICULT TO LAY.

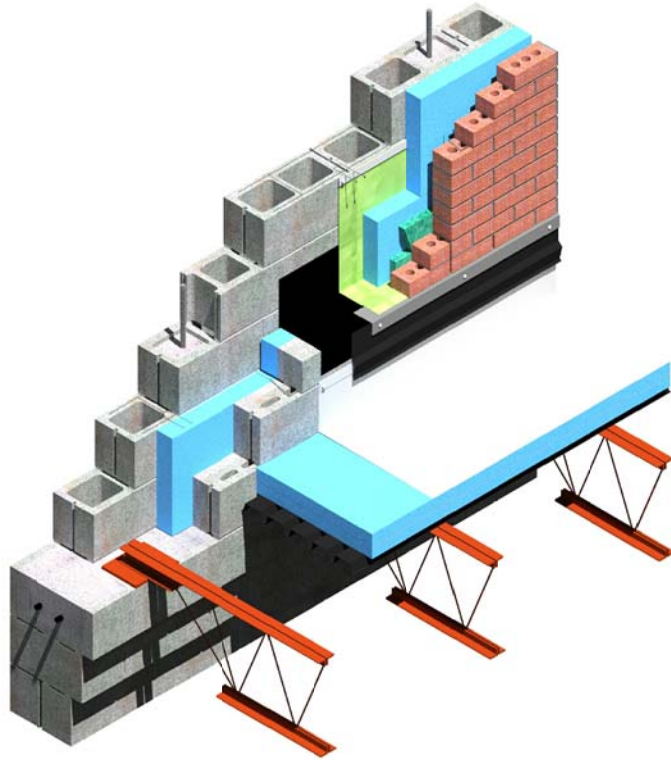

ISOMETRIC VIEW

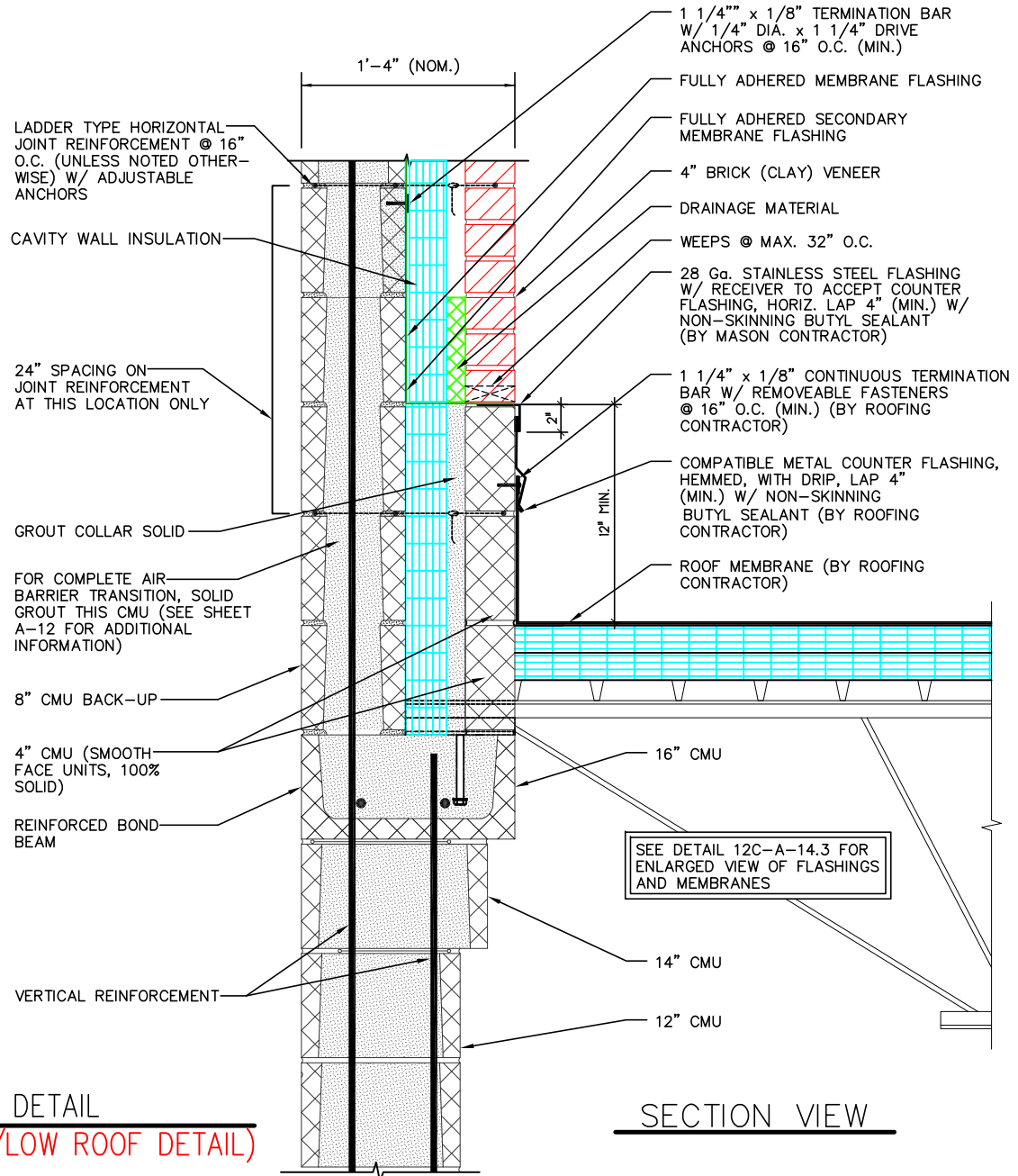

SECTION VIEW

12A UPPER WALL / LOW ROOF DETAIL
 A-14.1 (PREFERRED UPPER WALL/LOW ROOF DETAIL)

DAILEY ENGINEERING, INC.
 8485 STEPHENSON ROAD
 ONSTED, MI 49266
 PH. # (517) 467-9000

MASONRY
 Institute of Michigan

DETAIL SET CW.8 (CAVITY WALL)

IN CHARGE:	MIM
DRAWN:	M.W.F.
APPROVED:	T.A.D.
DATE:	08/08/2019
TITLE:	UPPER WALL / LOW ROOF DETAIL (PREFERRED)
SHEET:	A-14.1

The decision to utilize this information is not within the purview of the MIM, and persons making use of this information do so at their own risk. MIM makes no representation or warranties, expressed or implied, with respect to the accuracy or suitability of this information. MIM and its members disclaim liability for damages of any kind, including any special, indirect, incidental, or consequential damages, which may result from the use of this information. This information is not to be interpreted as indicating compliance with, or waiver of, any provision of any applicable building code, ordinance, standard or law.